Fly Me to the Moon
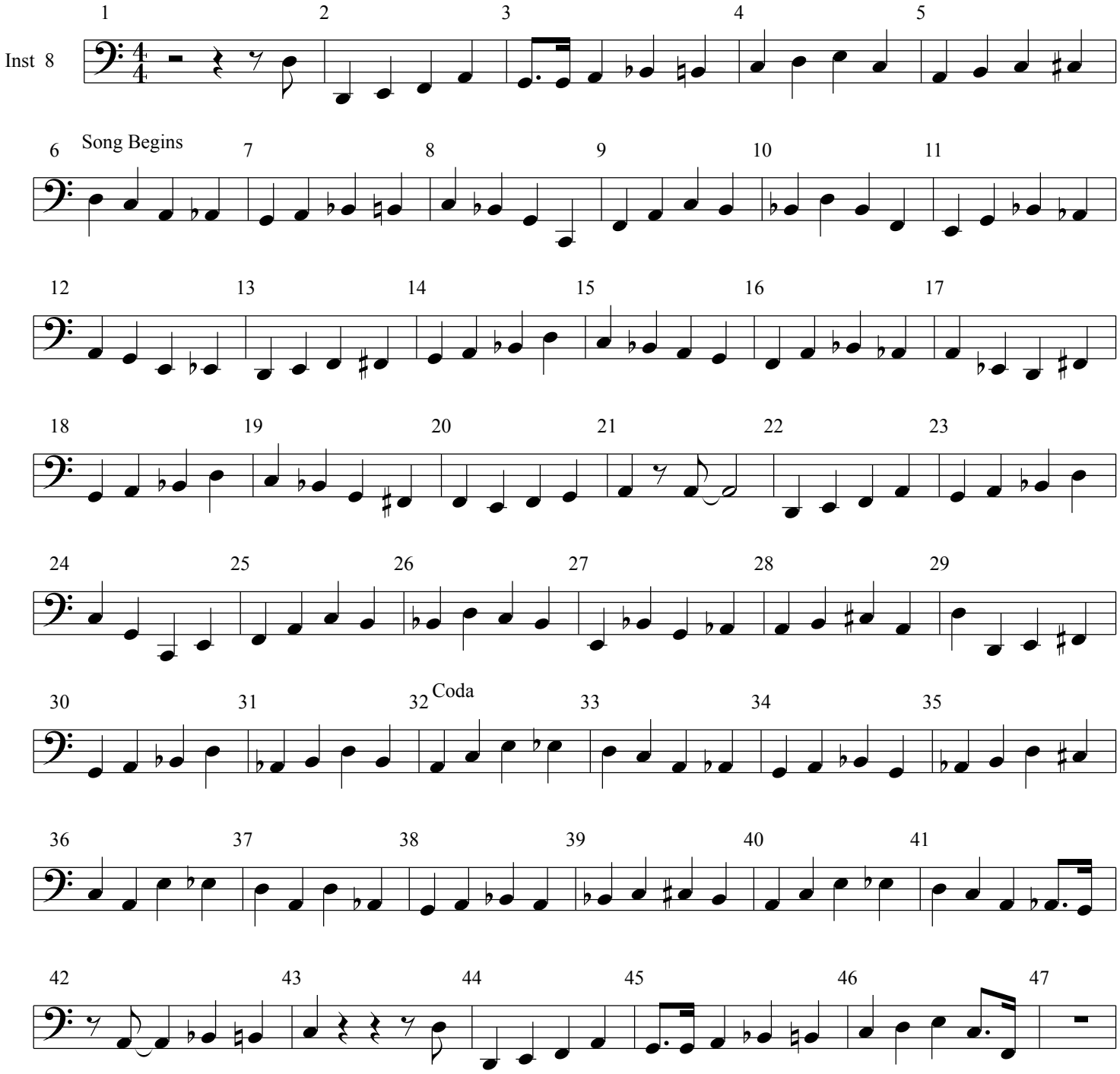
Intro